

BRENDA

Written to mark Dave & Brenda Campbell's flit from Alnwick

Colin Bradford, Nov 2021

Bass Clarinet

(A1)

Fl.

Ob.

B. Cl.

(B1)

Fl.

Ob.

B. Cl.

Fl.

Ob.

B. Cl.

(A2)

Fl. Ob. B. Cl.

Fl. Ob. B. Cl.

(B2)

Fl. Ob. B. Cl.

Fl. Ob. B. Cl.

A3

Fl. Ob. B. Cl.

Fl. Ob. B. Cl.

B3

Fl. Ob. B. Cl.

Rall. last time

Fl. Ob. B. Cl.

BRENDA

Written to mark Dave & Brenda Campbell's flit from Alnwick

Colin Bradford, Nov 2021

(A1)

(B1)

(A2)

Flute

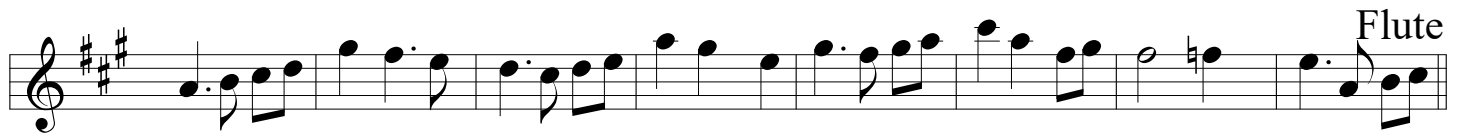

(B2)

(A3)

(B3)

Rall. last time

BRENDA

Written to mark Dave & Brenda Campbell's flit from Alnwick

Colin Bradford, Nov 2021

Oboe

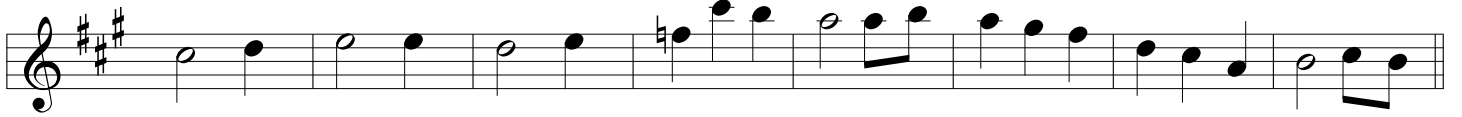

BRENDA

Written to mark Dave & Brenda Campbell's flit from Alnwick

Colin Bradford, Nov 2021

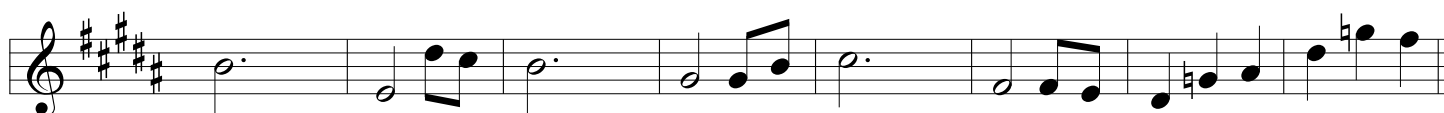
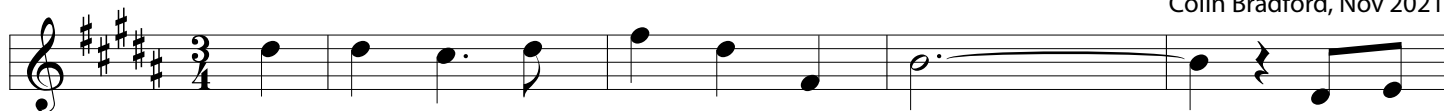

Clarinet

